Grandma's Salty Crackers
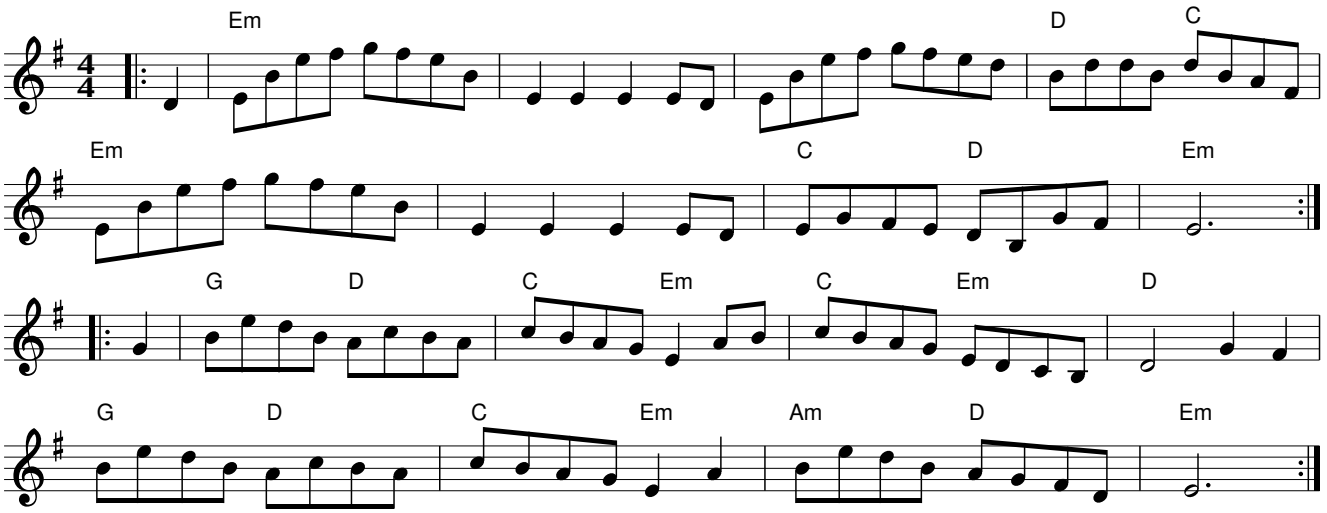
Sarah Mazur