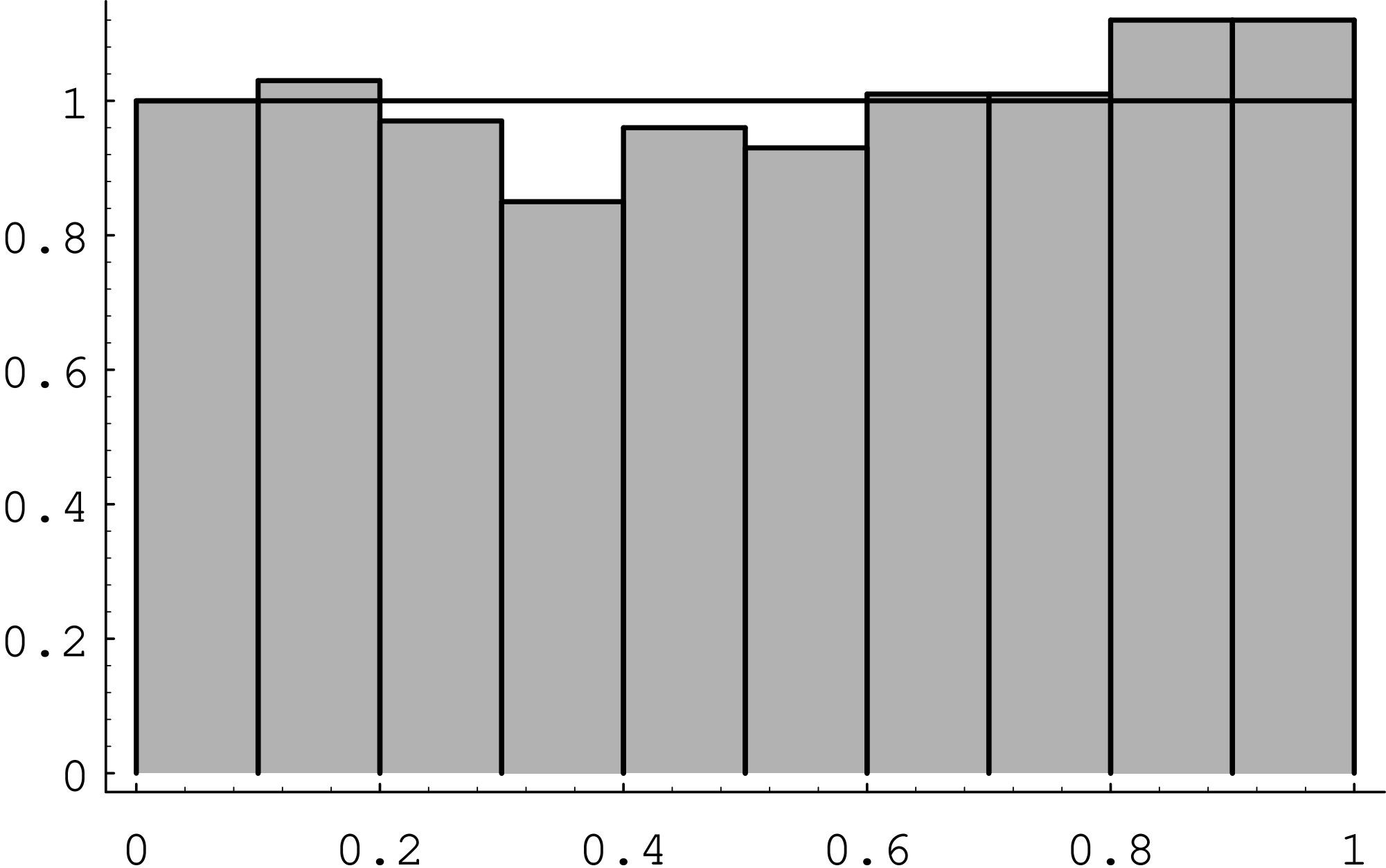
1
0.8
0.6
0.4
0.2
0
0
0.2
0.4
0.6
0.8
1